

**RM of Wolverine
Public Cemetery**

NE 8-36-23 W2M

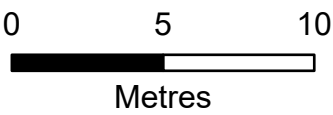

Scale 1:250

- Buried Object**
Interpreted from GPR reflectance data – strong, subsurface anomaly. Use caution if excavating in this area and/or avoid area
- Potential Unmarked Grave**
Interpreted from GPR reflectance data; will require field-checking to verify status
- Marked Grave**
Recorded at time of Field Survey September 23, 2021
- Subsurface Feature**
Additional areas with strong subsurface anomalies; use caution when excavating in this area, and field-check for buried hazards before any further work

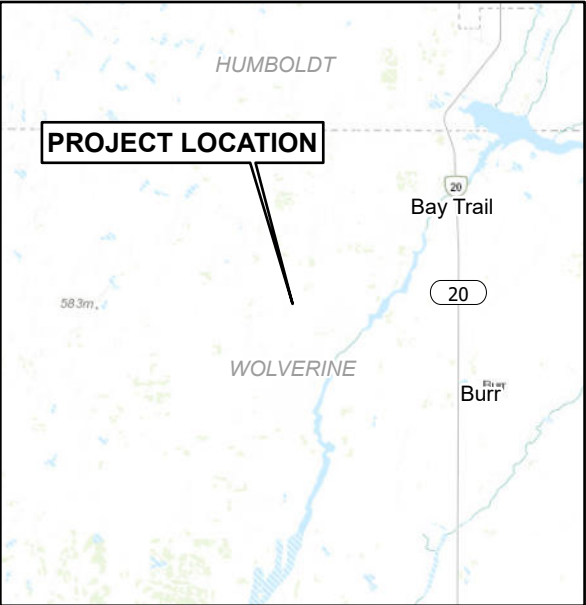

Data Source: ISC 2020, Geobase 2019, CANVEC 2020

